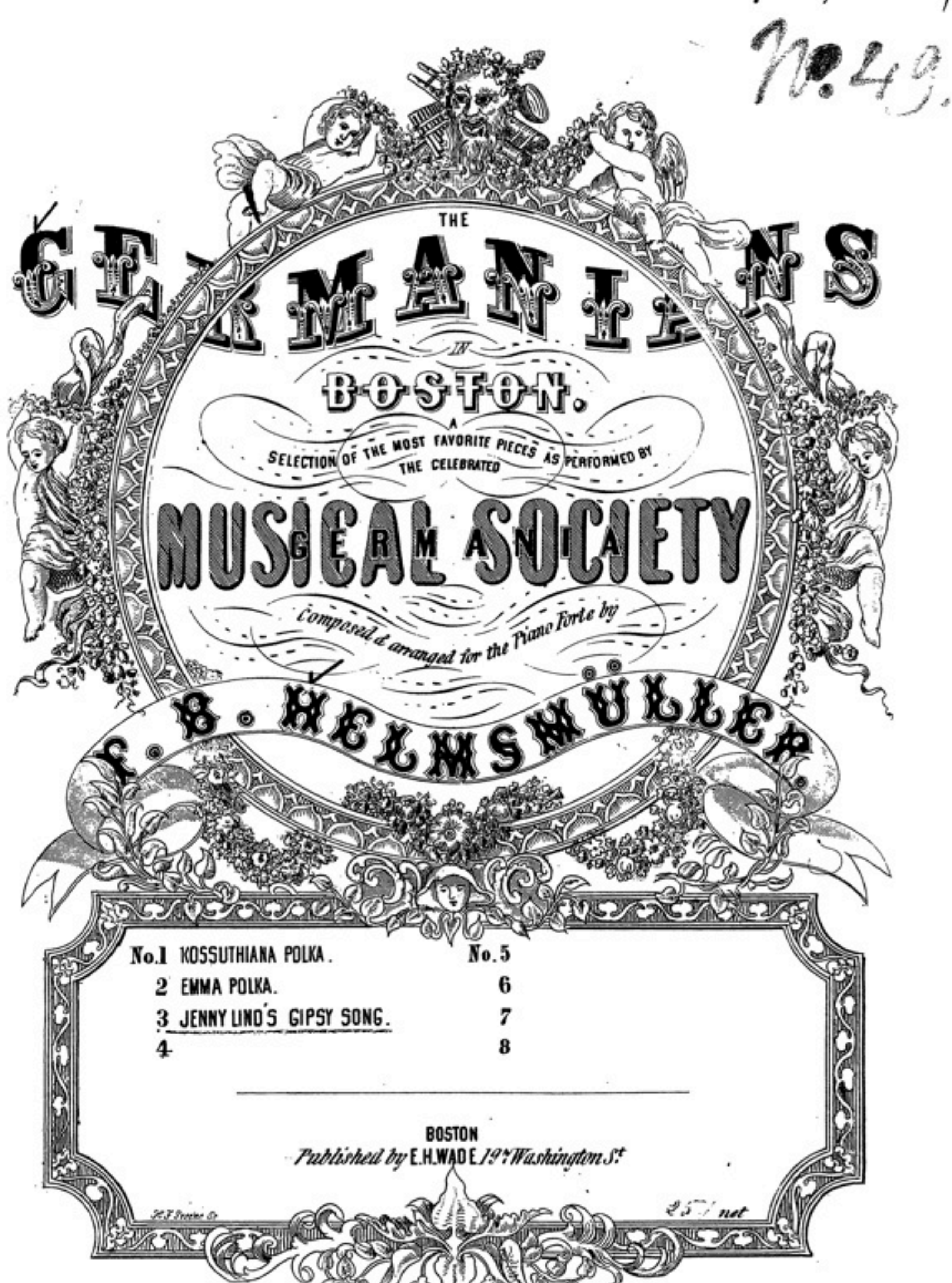
Rec'd at D.L.
6. July 1852.

(Deposited Feb. 13. 1852.
Recorded Vol. 27. Page 60.)

No. 49.
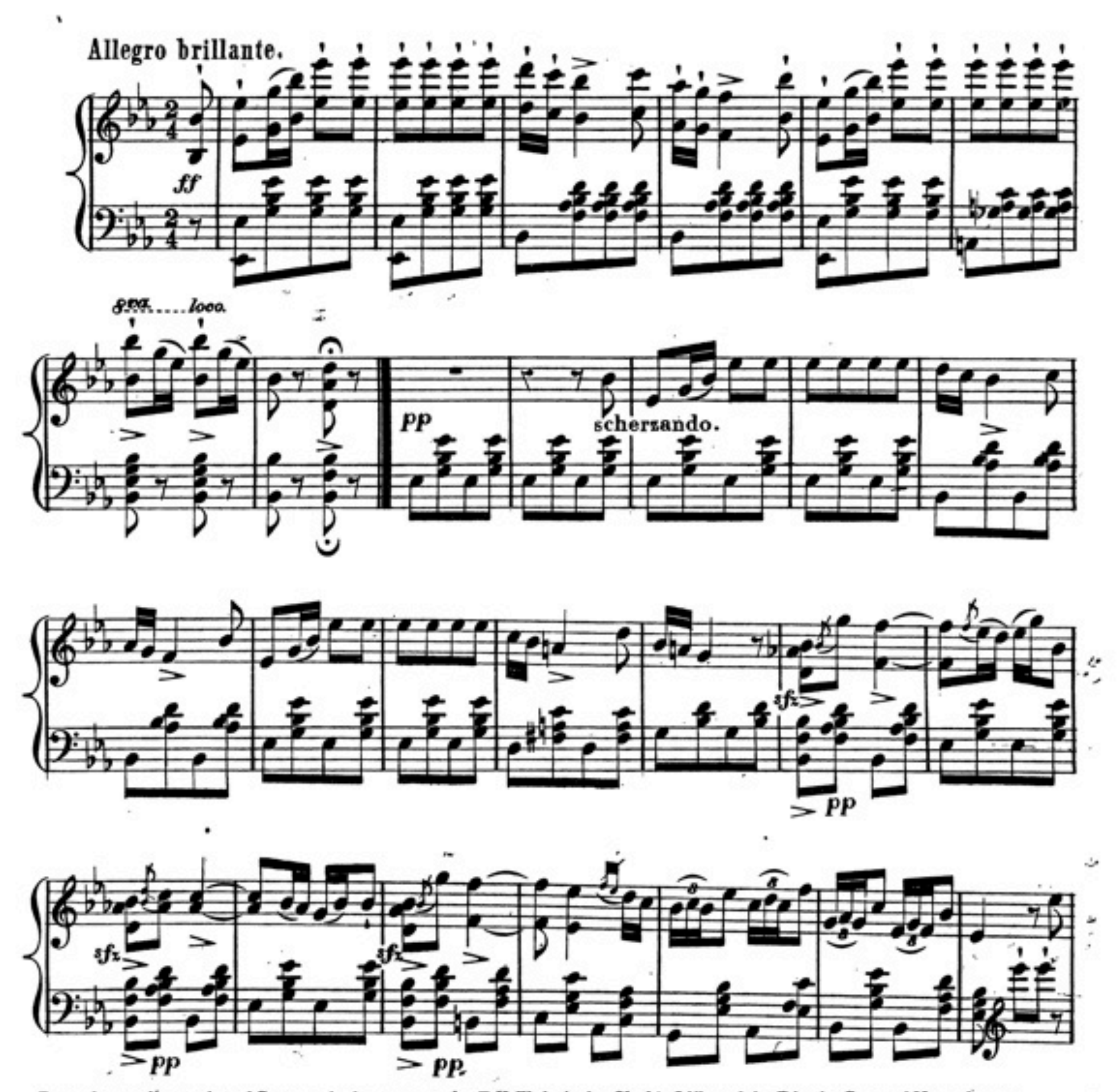


JENNY LIND'S

GIPSEY SONG

from the Opera Vielka or Camp of Silesia.

Arranged for the Piano Forte by

F. B. HELMSMÜLLER.





ritardando.

ff

ritardando.

a tempo.

p

8va
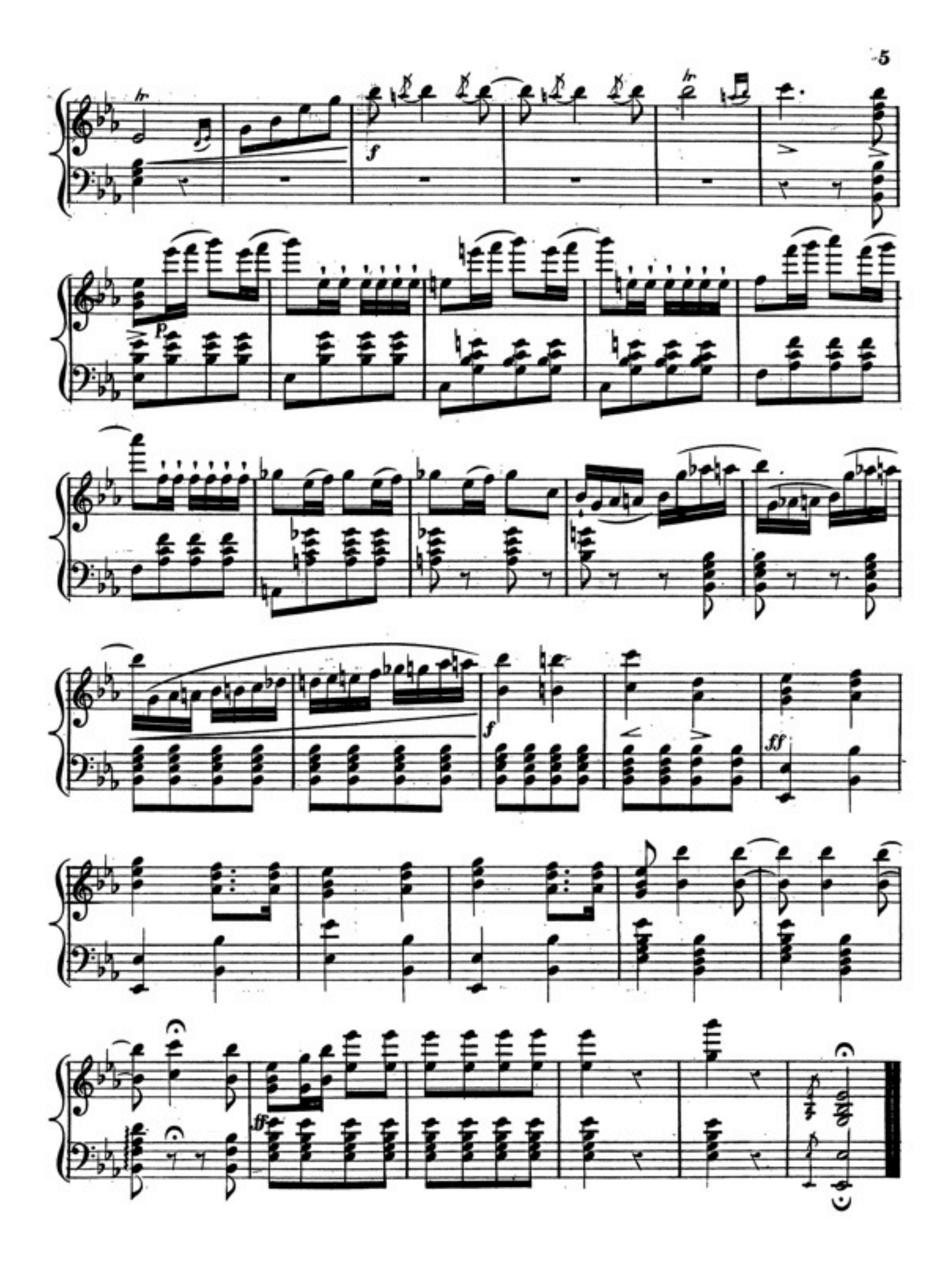
loco.

ff

p

pp

pp


tr
f
p
ff
ff